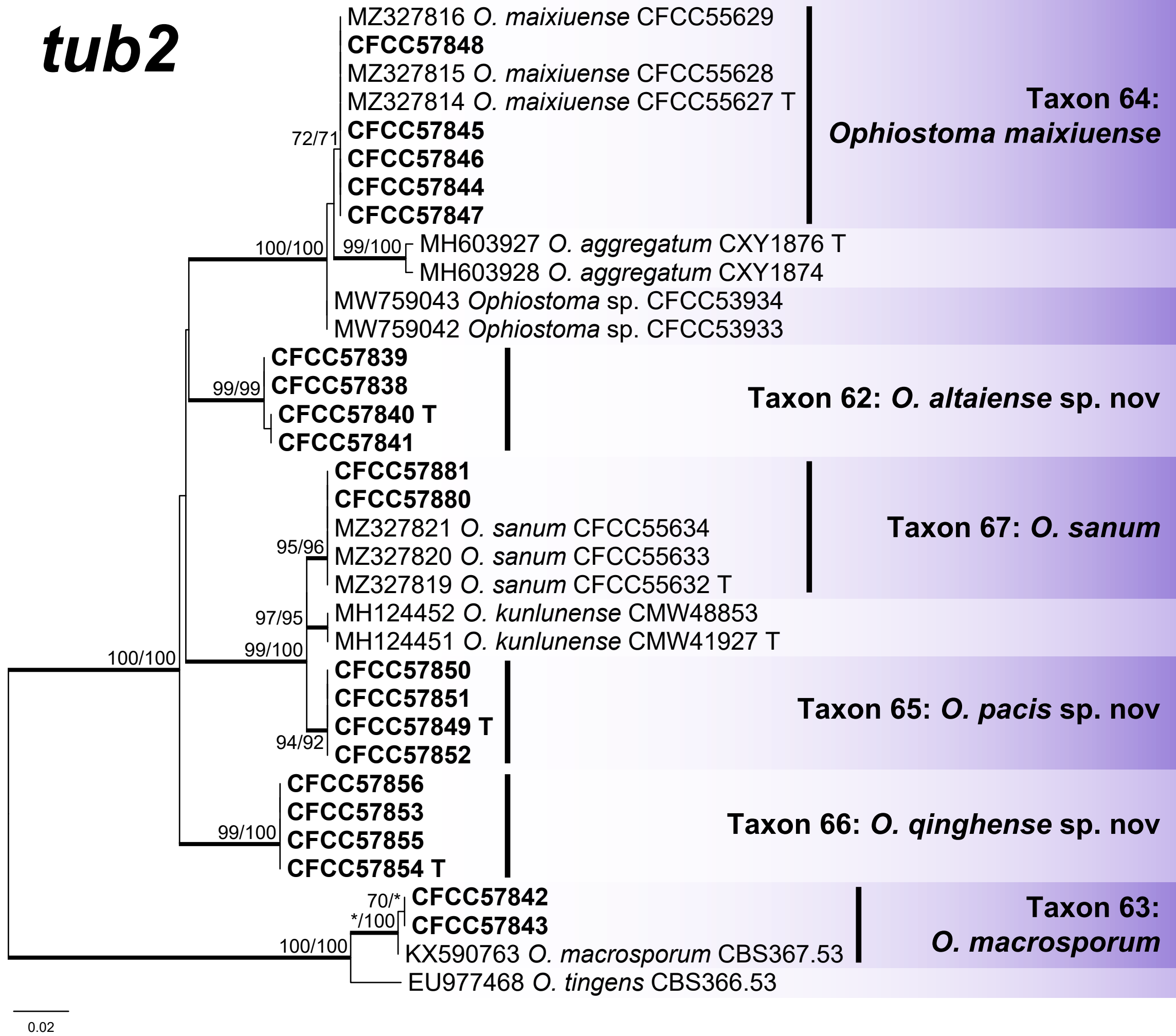
tub2
MZ327816 O. maixiuense CFCC55629
CFCC57848
MZ327815 O. maixiuense CFCC55628
MZ327814 O. maixiuense CFCC55627 T
CFCC57845
CFCC57846
CFCC57844
CFCC57847
72/71
Taxon 64:
Ophiostoma maixiuense
100/100
99/100
MH603927 O. aggregatum CXY1876 T
MH603928 O. aggregatum CXY1874
MW759043 Ophiostoma sp. CFCC53934
MW759042 Ophiostoma sp. CFCC53933
CFCC57839
CFCC57838
CFCC57840 T
CFCC57841
99/99
Taxon 62: O. altaiense sp. nov
CFCC57881
CFCC57880
MZ327821 O. sanum CFCC55634
MZ327820 O. sanum CFCC55633
MZ327819 O. sanum CFCC55632 T
95/96
Taxon 67: O. sanum
97/95
MH124452 O. kunlunense CMW48853
MH124451 O. kunlunense CMW41927 T
99/100
100/100
CFCC57850
CFCC57851
CFCC57849 T
CFCC57852
94/92
Taxon 65: O. pacis sp. nov
CFCC57856
CFCC57853
CFCC57855
CFCC57854 T
99/100
Taxon 66: O. qinghense sp. nov
70/*
CFCC57842
*/100
CFCC57843
100/100
KX590763 O. macrosporum CBS367.53
EU977468 O. tingens CBS366.53
Taxon 63:
O. macrosporum
0.02